Map 9
Existing Land Use

Village of Slinger Comprehensive Plan 2040

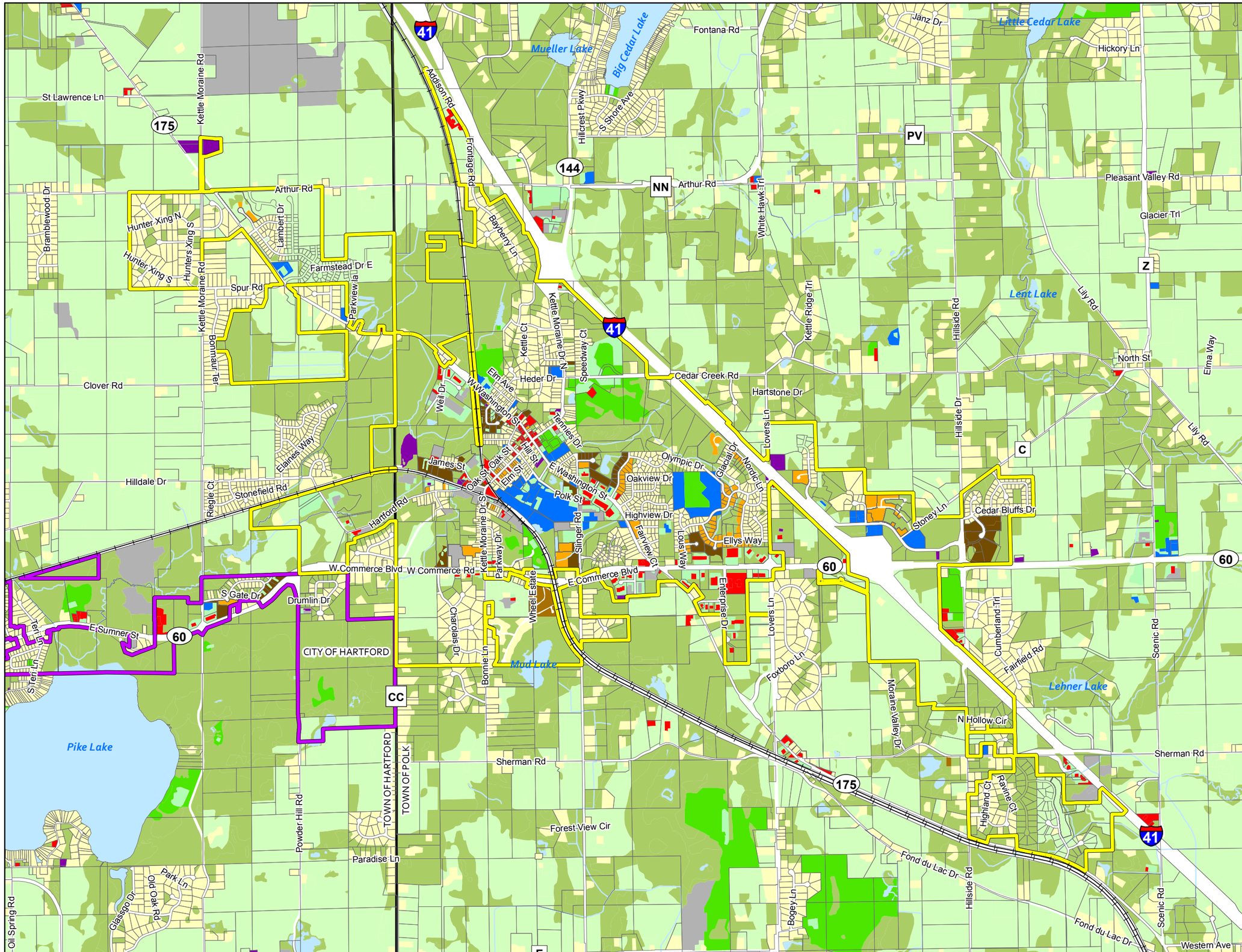

Existing Land Use Categories

- Single Family Residential
- Two-Family Residential
- Multi-Family Residential
- Mobile Home
- Government and Institutional
- Commercial
- Industrial
- Open Lands
- Recreational
- Agricultural
- Communication and Utilities
- Parking or Other Transportation Related

Adopted: November 20, 2017

4,000 Feet

VANDEWALLE & ASSOCIATES INC.
Shaping places, shaping change

Sources: SEWRPC, Washington County, US Census Bureau, WisDOT