ORDER FORM

Donor Name _____

Address _____

City, State, Zip _____

Phone(Home) _____

Phone (Work) _____

In Memory / Honor of (circle one)

_____

Relationship to Donor

_____

PLEASE SELECT A GIFT OPTION

_____ Tree with plaque ($325)

Tree Selected _____

_____ Bench with plaque ($725)

Village Park Preferred
for Tree or Bench: _____

Plaque to Read:

In Memory / Honor of:

_____

Make Checks Payable to:
Slinger Friends of the Parks and Recreation Inc.

Mail To: 300 Slinger Road • Slinger, WI 53086

*All Donations are tax deductible.

Would You Rather Make a Donation for a Different Use?

We would be happy to accept general donations to be used for park improvements or for specific projects or items. If you are interested in making a tax deductible donation to the Slinger Friends of the Parks and Recreation please contact us at (262)644-5265.

If desired, a Parks and Recreation staff member will be happy to meet with you to discuss desired sites, trees, benches, or any other amenities. Please contact the Slinger Parks and Recreation Department Office at (262) 644-5265 to discuss any donation options.

For more information, please contact:
Josh Trame @ (262)644-5265
Or
Email: jtrame@vi.slinger.wi.gov

Slinger Friends of the
Parks & Recreation Inc.
300 Slinger Road
Slinger, WI 53086

(262)-644-5265

Slinger Friends of the Parks and Recreation Inc.

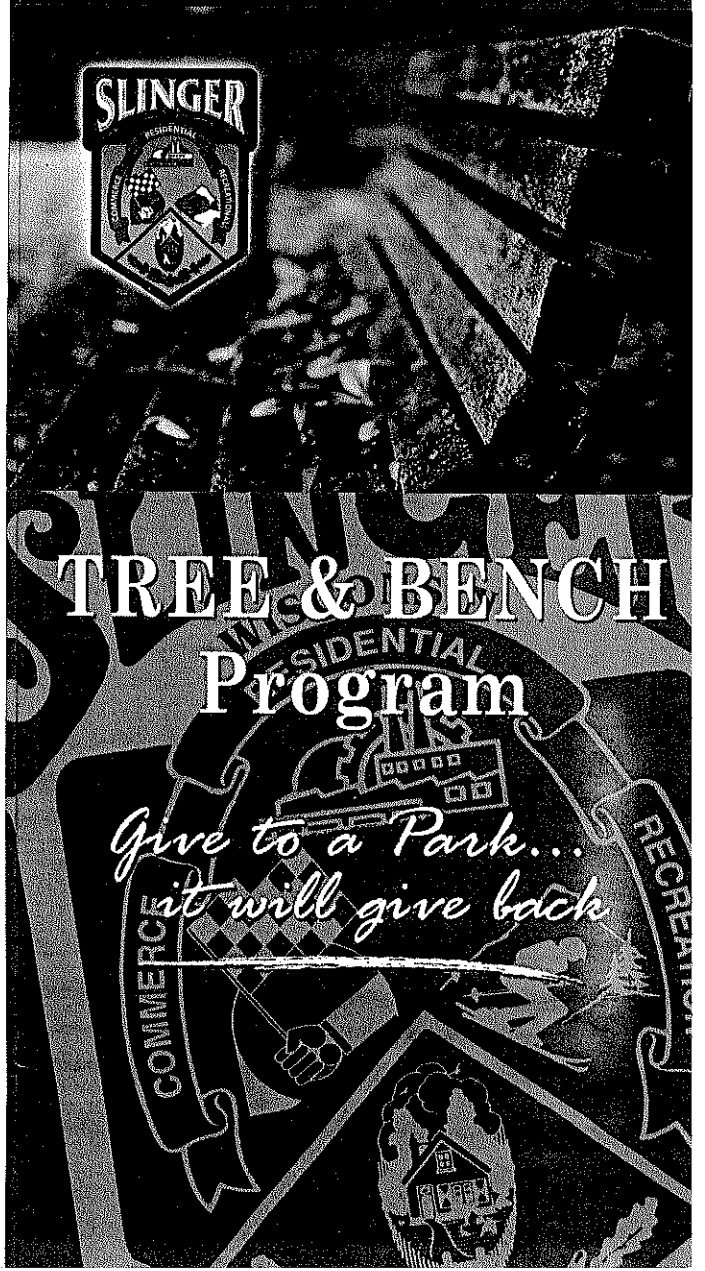

TREE & BENCH Program

Give to a Park... it will give back

What is the Friends of Slinger Parks and Recreation?

The Slinger Friends of the Parks and Recreation Inc. is a non-profit organization which works along with the Village of Slinger Parks and Recreation Department and is dedicated to improving and maintaining the Slinger Parks for all citizens. The Village of Slinger Parks and Recreation Department offers a wide variety of quality and affordable programs for the community. To help maintain the quality of the parks and programs this new group was formed to offset the dependence of public tax dollars through fundraisers and donation programs. If you would like to be a part of the Slinger Friends of the Parks and Recreation Inc. or help by volunteering please call Josh Trame at (262)644-5265.

Friends of the Parks and Recreation Board

President – Paul Woehrer
Vise President – Kelly Gruber
Treasurer – Margaret Wilber
Secretary – Tammy Tennies
Board Member – Nancy Schultz
Board Member – Linda Brandt
Board Member – Josh Trame
Board Member – Jeff Behrend

What is a Tree and Bench Program?

Through the Tree and Bench Program anyone can provide a unique dedication to honor a friend, relative, or member of an organization by placing a tree or bench in one of Slinger's Parks. This dedication provides a lasting memory and enhances the meaning of a tree or bench for others. The gift is also a valuable contribution to the Parks and Recreation Department to be used and enjoyed by all.

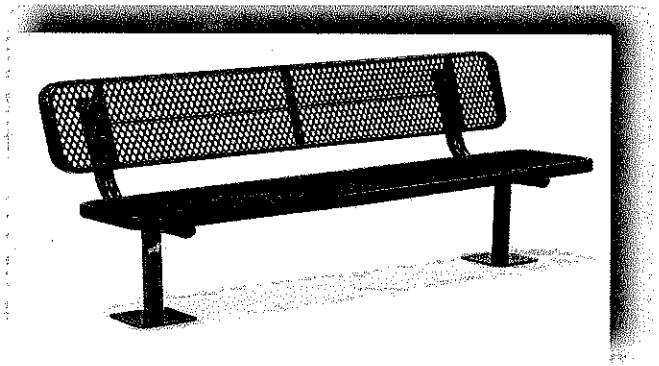

Bench Program

The cost of a bench is $725. The price includes a six foot bench with a back, plaque, and installation on a concrete pad. Benches will be installed in the early summer or fall.

Tree Program

The cost of a tree is $325. This price includes the tree, plaque, regular maintenance including fertilizing, pruning and mulching. The trees are 2 – 2 ½ inches in diameter, balled and bur lapped. Trees will be planted at the appropriate time of the year to ensure optimal growth (typically May & October as weather permits) The six tree species available for this program are shown to the left and below.

Freeman Maple - A naturally occurring hybrid between a Silver Maple and a Red Maple. Its brilliant orange-red color in the fall is similar to a Red Maple. It has the ability to grow in almost all soils as does a Silver Maple. A fully mature Freeman Maple has a height of 40-60'.

Sugar Maple – The Wisconsin State Tree. One of the hardest and long lived of all the maples. Noted for extraordinary fall colors of gold, orange, and scarlet. A fully mature Sugar Maple reaches a height of 50-75'.

Bur Oak – A very tough, durable oak tree once established. Very tolerant of high alkaline soils. Most have interesting corky bark on young branches. A fully mature Bur Oak reaches a height of 60-80'.

Swamp White Oak – Large lowland tree. One of the easiest oaks to transplant. Prefers slightly acidic soils. A Swamp White Oak can reach a height of 65-75'.

Wisconsin Hybrid Elm – The tree has a compact pyramidal form, with comparatively dense foliage comprising glabrous, dark-green, elliptical leaves. The Elm can reach a height of 50-60'.

American Linden – A stately, native, lowland tree with dense foliage. Spreading, low-hung branches. Sweet Smelling, pale-yellow flowers come alive in June. The American Linden can reach a height of 65-75'.